

Welcome to

SITS International

- The Global Stroke Treatment Registry

SITS is:

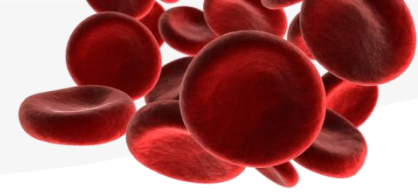

- A research driven, non-profit foundation
- SITS is financed by unrestricted grants from Boehringer-Ingelheim (BI) and other direct and indirect grants and sponsorships.
- International - which enables centres to benchmark their practice against their national and global average
- Enables you as a stroke professional to gain access to an unique, online, real time performance reports on logistics and outcomes
- A collaborator of ESO (European Stroke Organisation) and WSO (World Stroke Organization)
- A partner of the ESO-ANGELS and ANGELS Award program

A collaborative international initiative for excellence in acute and secondary prevention stroke treatment

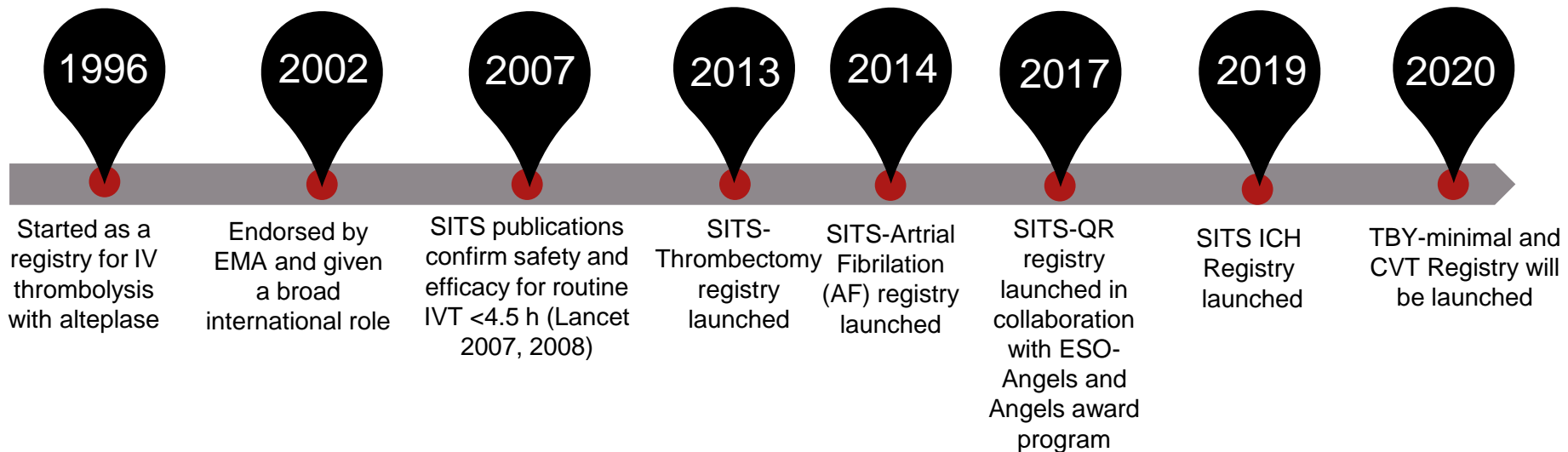
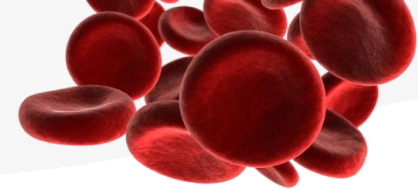

SITS International Coordination Team

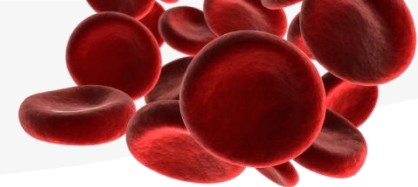

Chairman
Assoc. Prof. Niaz
Ahmed

Senior Advisor
Prof. Nils
Wahlgren

International Network
& Research
Executive
Dr. Michael Mazya

International Network
& Research
Executive
Dr. Tiago Moreira

Chief Operating Officer
Charlotte Alme

Project Manager
Registry
Johan Lundberg

Executive & Network
Coordinator
Tijana Todorovic

Executive & Network
Coordinator
Isa Ek

Research Nurse
Linda Ekström

SITS Scientific Committee

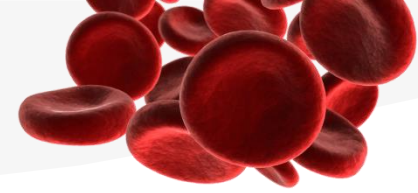

Assoc. Prof. Niaz Ahmed
Sweden

Prof. Nils Wahlgren
Sweden

Prof. Gary Ford
England

Prof. Danilo Tony
Italy

Prof. Georgios Tsivgoulis
Greece

Prof. Kennedy Lees
Scotland

Prof. Christine Roffe
England

Prof. Peter Ringleb
Germany

Prof. Adam Kobayashi
Poland

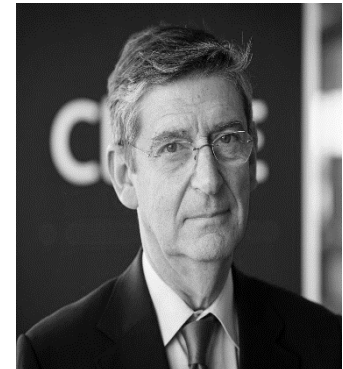

Prof. José M Ferro
Portugal

SITS worldwide

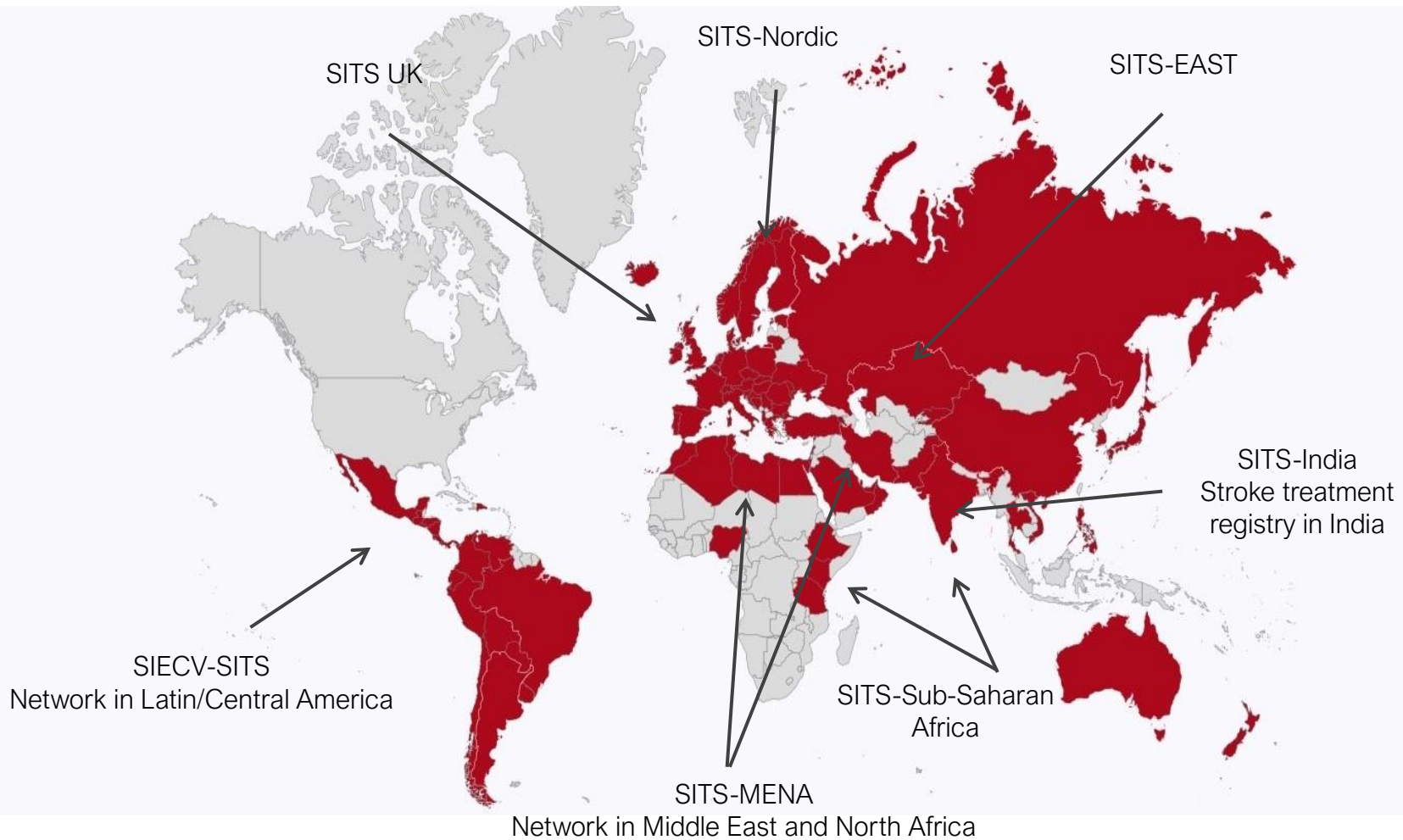
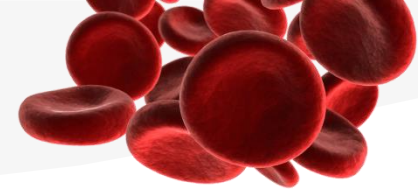

SITS worldwide

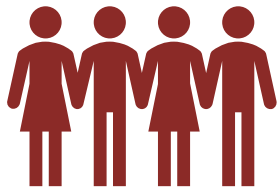
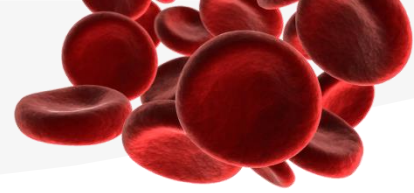

≈ 270 000 enrolled

≈ 86 countries

≈ 1700 sites

Why use SITS?

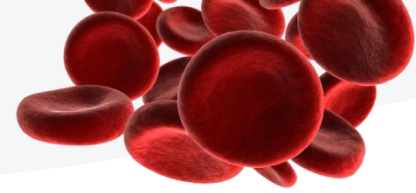

Why use SITS?

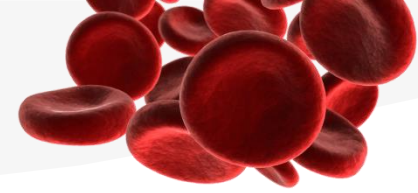

- A world-leading platform for high quality stroke data
- Internet-based interactive stroke registries
- The registries are all free of charge to use
- Access to internationally renowned researchers through the SITS Network
- The opportunity to be part of high-impact studies
- Ability to analyze and compare your own patient data and outcomes with your national average and the world
- Access to a powerful reporting tool

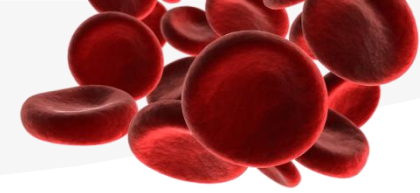

Centre benefits

Analyze data, and actively utilize the knowledge gained to improve outcomes and quality of stroke care.

Centre data can be retrieved at any time

Gain access to the registry's support network

SITS Registry has a powerful online, real-time reporting tool

- ✓ Compare and analyse performance with national & international data
- ✓ Benchmark your performance results against others locally, regionally or nationally
- ✓ All data entered by centre own by centre
- ✓ Ready to use for local presentation
- ✓ Right to publish your own centre data at any time point
- ✓ Connect with world leading stroke experts
- ✓ Connect with other collaborators and partners

SITS data entry protocols/forms

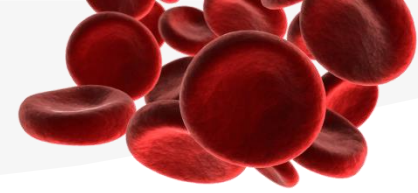

- SITS IVT-S (Intravenous Thrombolysis Standard)
- SITS IVT-M (Intravenous Thrombolysis Minimal)
- SITS TBY (Endovascular Thrombectomy)
- SITS APP-S (All Patients Protocol-General Stroke Registry Standard)
- SITS APP-M (All Patients Protocol-General Stroke Registry Minimal)
- SITS-ICH-IVH (Intracerebral haemorrhage)
- SITS-QR (Quality Registry)

Soon available

- SITS TBY - minimal (Endovascular Thrombectomy)
- SITS-CVT – minimal (cerebral venous thrombosis)

SITS global scientific impact

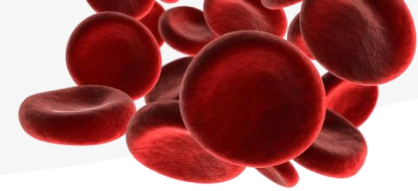

Published science

- 86 published articles in major peer-reviewed journals
- Together with 330 co-authors
- Lancet, Lancet Neurology, BMJ, Annals of Neurology, Stroke, Neurology, JAMA Neurology, JNNP

Impact on stroke treatment guidelines

- Introduction of IVT in Europe (0-3.0 hours)
- Extension of the treatment time window (3-4.5 hours)
- Treatment in the elderly
- Patients with diabetes & previous stroke
- Patients on Warfarin, LMWH
- Patients with very severe stroke (NIHSS >25)

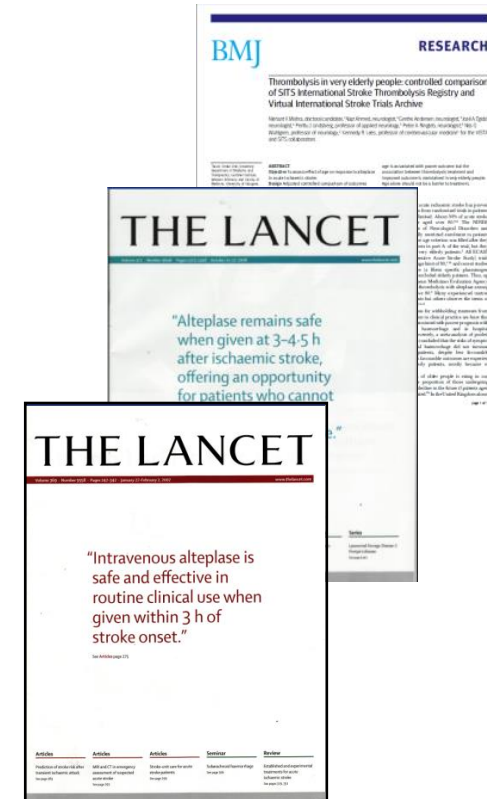

Cumulative patient recruitment in SITS

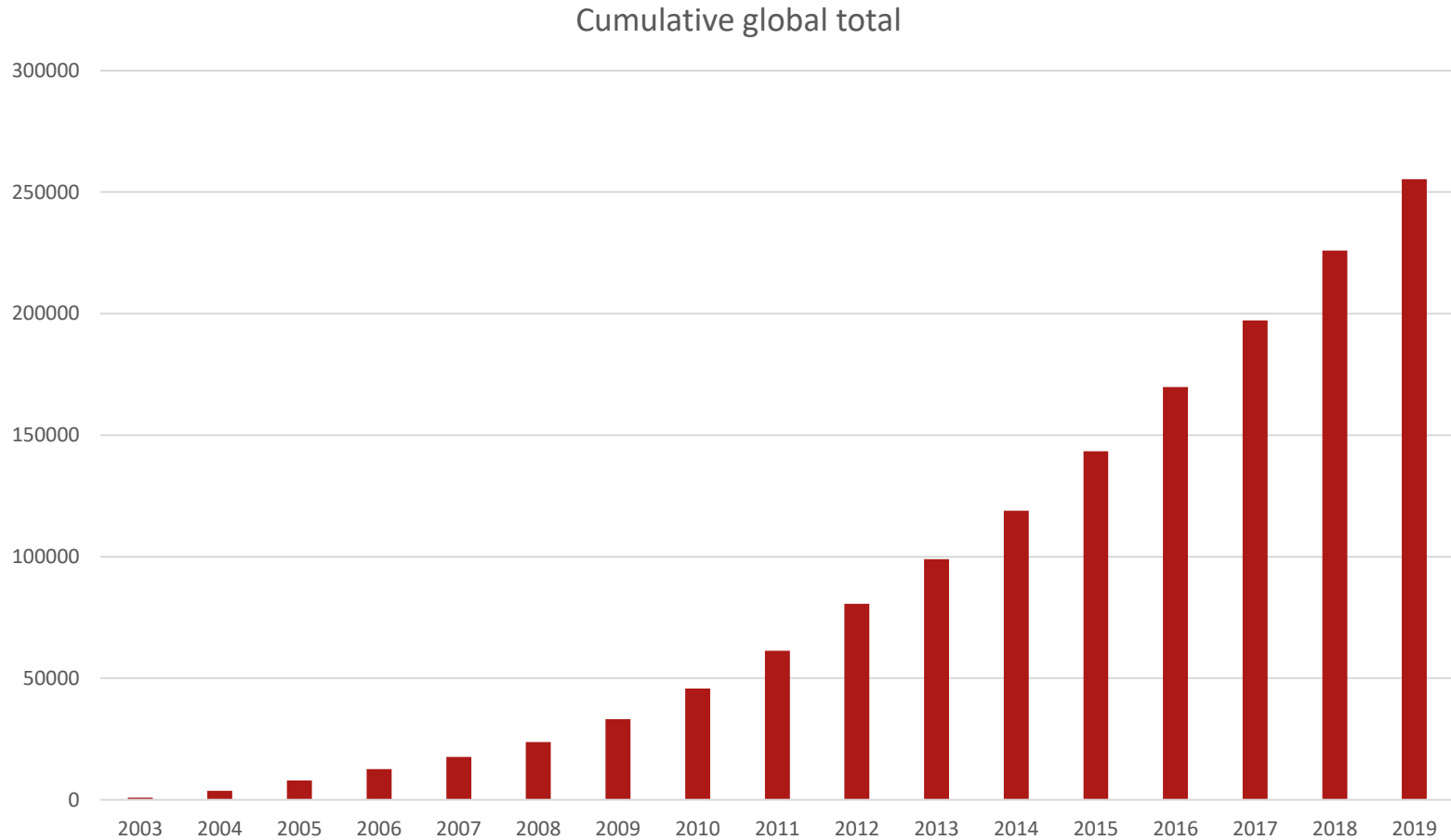
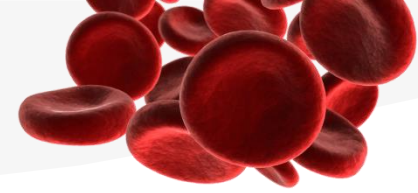

Total patient recruitment 2003-2019 by protocol

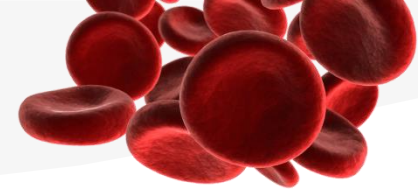

Total patient recruitment by protocol

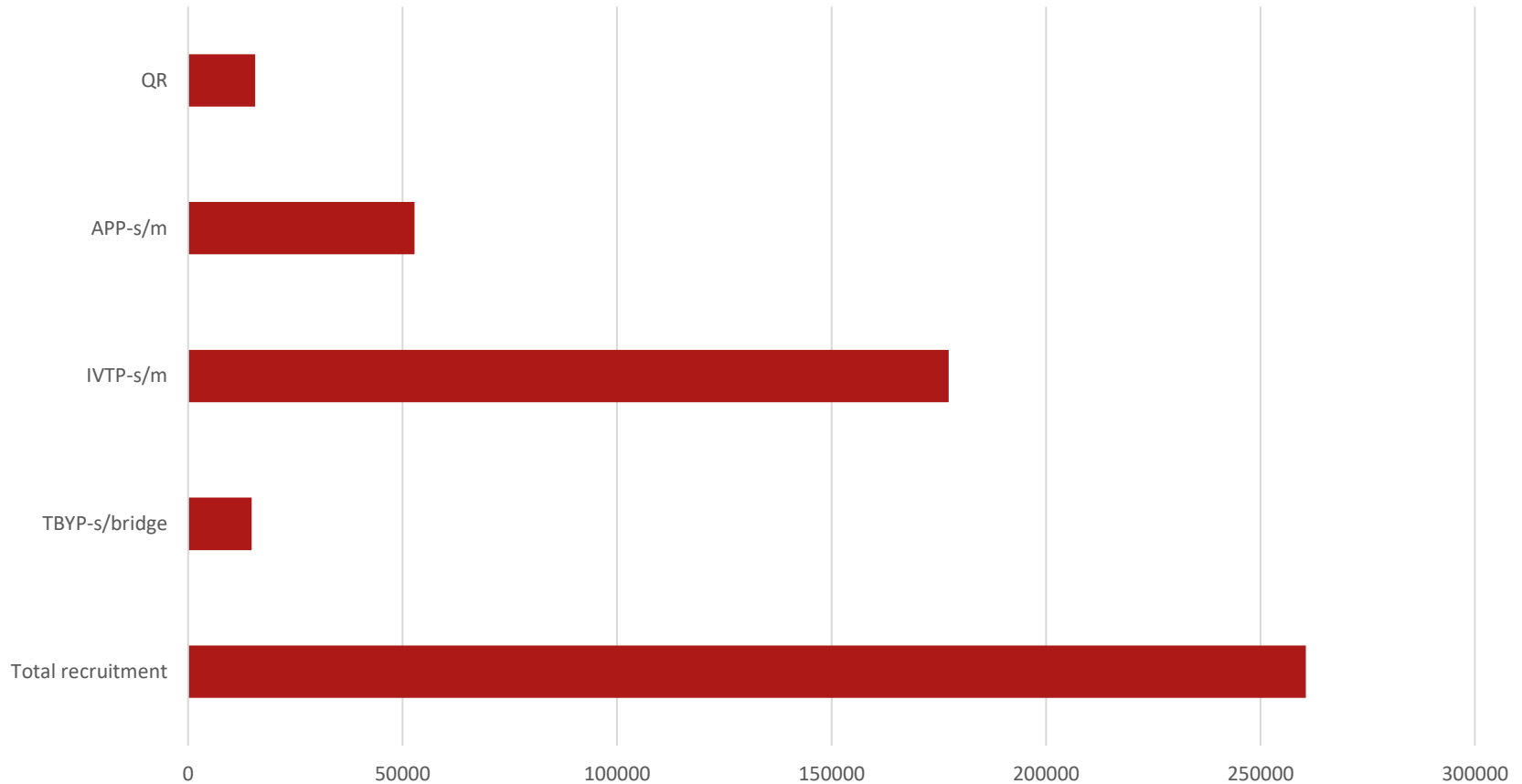

How to join SITS – new centre

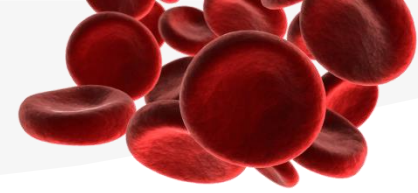

Visit <http://www.sitsinternational.org>

Register your centre and yourself as the Local Coordinator

Register one to several Local Users

Enable the preferred SITS data form(s)

Start data entry

How to join SITS for a new centre

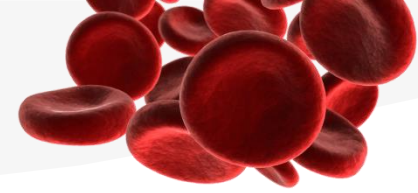

Register your centre and yourself as the Local Coordinator

- Complete the registration steps
- Application is usually reviewed within 2 working days
- The registrant will get an email to set a password upon approved application
- A new **centre** is created, to which the registrant becomes **Local Coordinator**

How to join SITS as a Local User at an existing centre

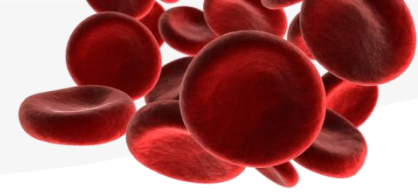

Register one to several Local Users

- Complete the registration steps
- The Local Coordinator at your centre will be notified about your submitted application and review it accordingly
- User will get an email to set a password upon approved application
- A new **Local User** is created and linked to the centre

- Is your centre already member of the old SITS registry?** (Required) - Select dropdown
- Function** (Required) - Select dropdown
- First name** (Required) - Select dropdown
- Family name** (Required) - Text input
- Email address** (Required) - Text input
- Re-enter email address** (Required) - Text input
- Hospital name** (Required) - Text input
- City/Region** (Required) - Text input
- Street address** (Required) - Text input
- Post Code** (Required) - Text input
- Country** (Required) - Select dropdown
- Phone (international)** (Required) - Text input (e.g., +45 (0) 8 91779808)

How to join SITS as a Local User at an existing centre

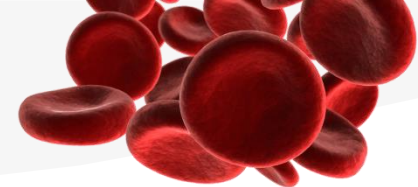

- Log in to SITS Registry at <https://www.sitsinternational.org>

- Start data entry

Contact Information

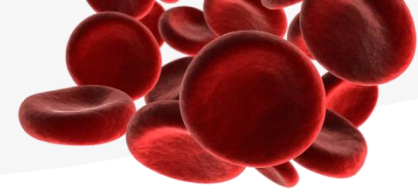

Address:

SITS International

c/o Karolinska Institutet

Tomtebodavägen 18A, 5th Floor

171 77 Stockholm/Sweden

Email: info@sitsinternational.org

Website: www.sitsinternational.org

Follow SITS on LinkedIn, Facebook and Instagram for news and updates!